3.11 **Lista parti di ricambio** *3.11* ***Spare parts list*** 3.11 **Ersatzteilliste**

KC

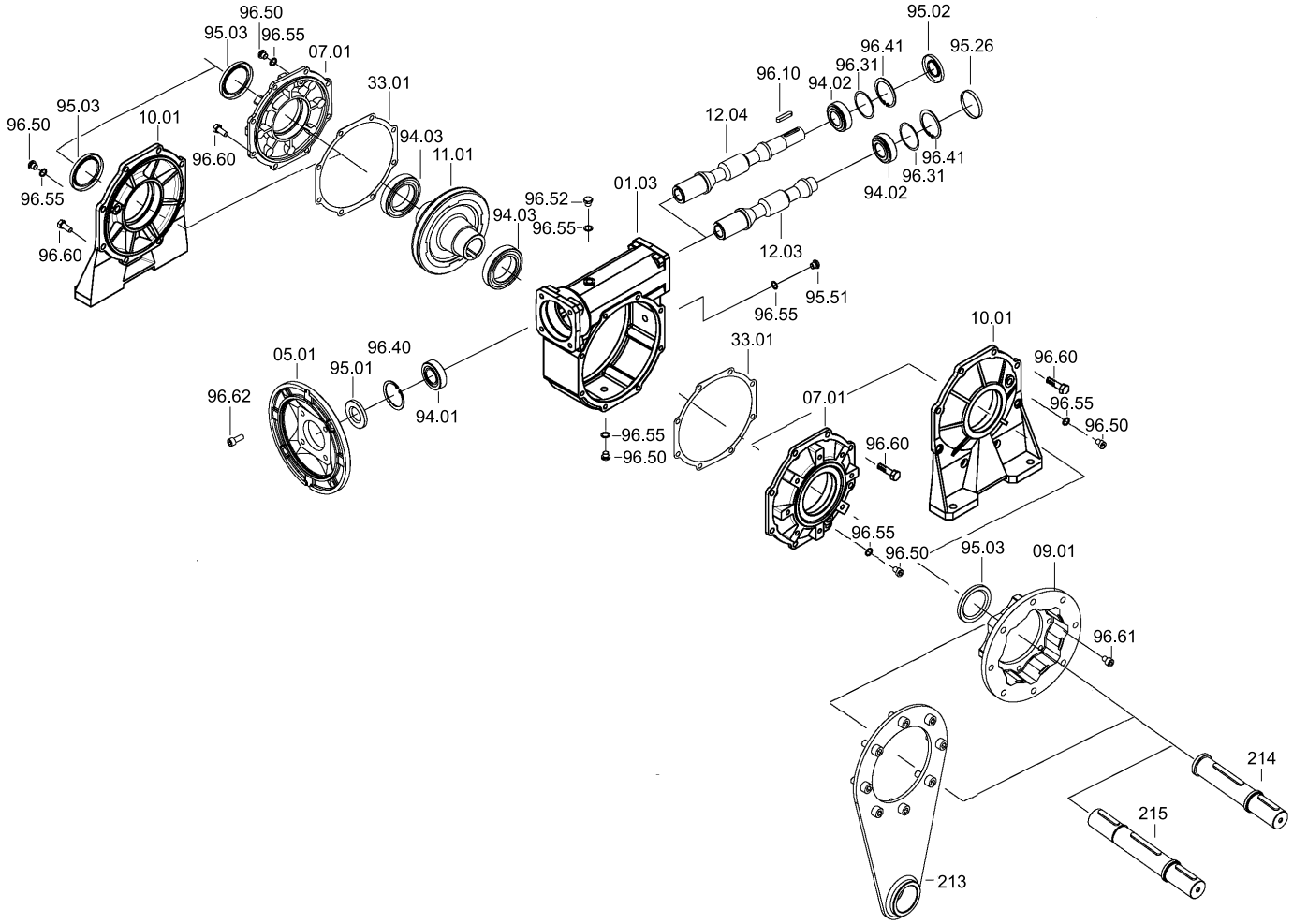

KC	IEC	Cuscinetti / *Bearings* / Lager				Anelli di tenuta / Oilseals Öldichtungen			Cappellotto / *Closed oil seal* Geschlossene Öldichtung
		94.01	**94.02**	**94.03**		**95.01**	**95.02**	**95.03**	**95.26**
30	56	**61804** (20x32x7)	**6000** 10x26x8	**6005** 25x47x12	***32005** 25x47x15	20/32/7	10/26/7	25/40/7	ø 26x7
	63	**61804** (20x32x7)				20/32/7			
40	56	**6303** (17x47x14)	**6201** 12x32x10	**6006** 30x55x13	***32006** 30x55x17	17/47/7	12/32/7	30/47/7	ø 32x7
	63	**6204** (20x47x14)				30x55x17			
	71	**6005** (25x47x12)				25/47/7			
50	63	**6204** (20x47x14)	**6203** 17x40x12	**6008** 40x68x15	***32008** 40x68x19	20/47/7	17/40/7	40/62/8	ø 40x7
	71	**6005** (25x47x12)				25/47/7			
	80	**6006** (30x55x13)				30/55/7			
63	71	**30305** (25x62x18.25)	**30204** 20x47x15.25	**6008** 40x68x15	***32008** 40x68x19	25/62/7	20/47/7	40/62/8	ø 47x7
	80	**30206** (30x62x17.25)				30/62/7			
	90	**32007** (35x62x18)				35/62/7			
75	80	**30206** (30x62x17.25)	**30205** 25x52x16.25	**6010** 50x80x16	***32010** 50x80x20	30/62/7	25/52/7	50/72/8	ø 52x7
	90	**32007** (35x62x18)				35/62/7			
	100/112	**32008** (40x68x19)				40/68/10			
90	80	**30206** (30x62x17.25)	**32205B** 25x52x19.25	**6010** 50x80x16	***32010** 50x80x20	30/62/7	25/52/7	50/72/8	ø 52x7
	90	**32007** (35x62x18)				35/62/7			
	100/112	**32008** (40x68x19)				40/68/10			
110	90	**30208** (40x80x19.75)	**32206B** 30x62x21.25	**6012** 60x95x18	***32012** 60x95x23	40/80/10	30/62/7	60/85/8	ø 62x7
	100/112	**30208** (40x80x19.75)				40/80/10			
	132	**32010** (50x80x20)				50/80/10			
130	90	**30208** (40x80x19.75)	**33208** 40x80x32	**6015** 75x115x20	***32015** 75x115x25	40/80/10	40/80/10	75/100/10	ø 80x10
	100/112	**30208** (40x80x19.75)				40/80/10			
	132	**32010** (50x80x20)				50/80/10			

* Cuscinetti a rulli conici a richiesta - Tapered roller bearings on request - Auf Wunsch Kegelrollenlager